

R-MA

FILED
GREENVILLE CO. S.C.
JUN 18 4 09 PM '80
DONNIE S. TANKERSLEY
R.M.C.

THIS PLAT IS NOT A SUBDIVISION
AS DEFINED BY THE GREENVILLE
COUNTY SUBDIVISION REGULATIONS.
4/18/80
Donnie S. Tankersley
Director of Planning
Greenville County Planning Commission

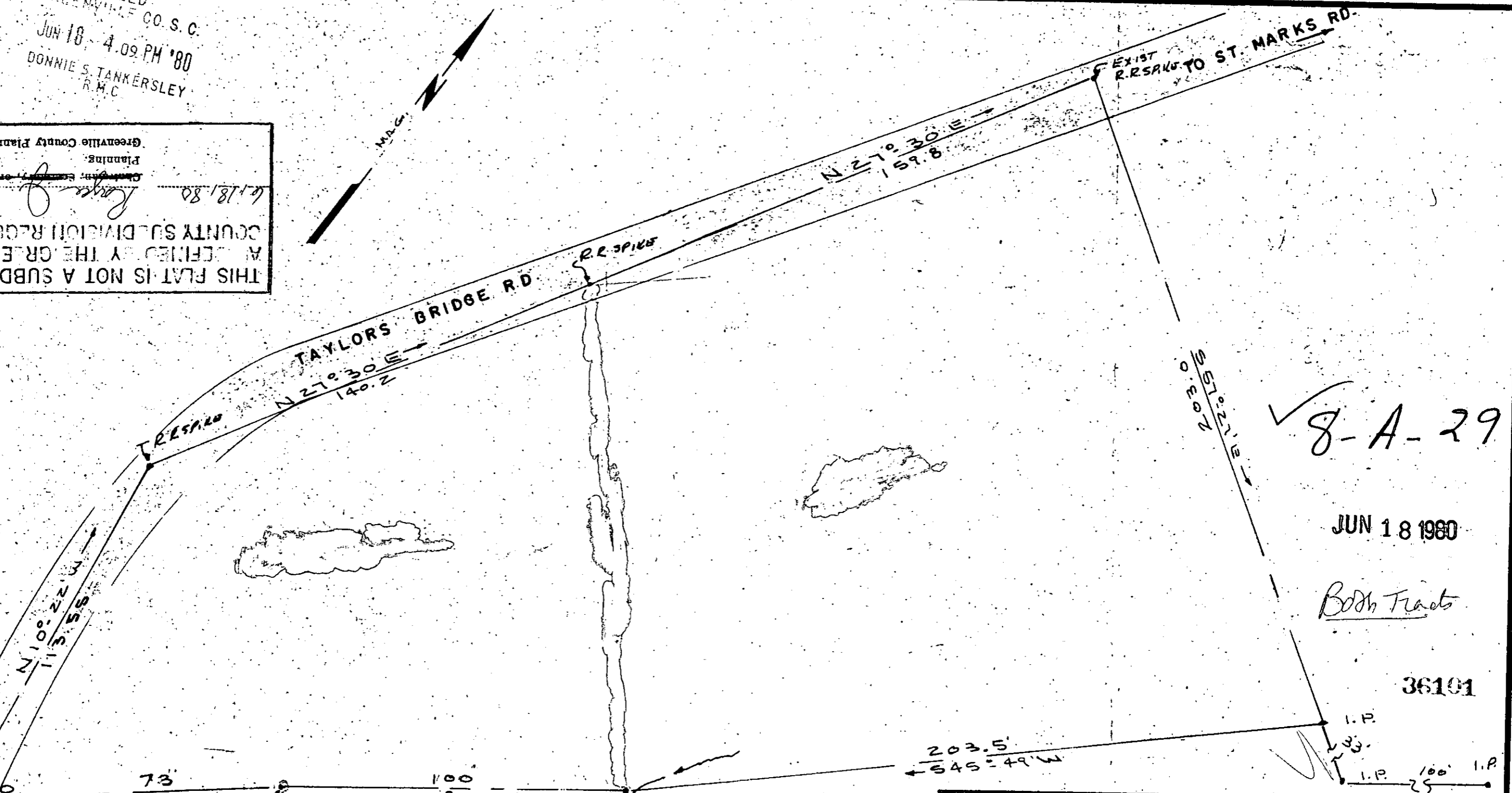
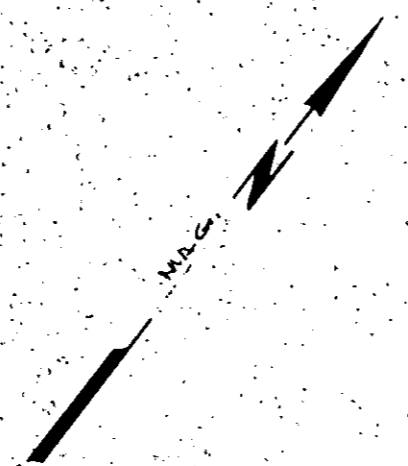

8-A-29

JUN 18 1980

Both Tracts

36101

CHICK SPRINGS TOWNSHIP
GREENVILLE CO
TAYLORS, S.C.
BLK. BK. T-8-4-4.3

PROPERTY OF W. E. LIVERMAN	
SCALE: 1" = 30'	APPROVED BY
DATE: 10/9/79	DRAWN BY: K. T. G.
GOULD & ASSOC. TAYLORS, S.C. SURVEYORS	
TRACT AREA = 17,956 5.5	DRAWING NUMB

CERTIFY THE ABOVE TRACT HAS BEEN SURVEYED
AND IS AS SHOWN.

Kenneth L. Gould
S C REG NO 4035

5-478 1/2" 1/8" E 5.00 M

MICROFILMED